

# Ten Important Tips in Treating a Patient with Lumbar Disc Herniation

Farzad Omid-Kashani<sup>1</sup>, Hamid Hejrati<sup>2</sup>, Shahrara Ariamanesh<sup>3</sup>

<sup>1</sup>Orthopedic Research Center, Department of Orthopedic, Imam Reza Hospital, Mashhad University of Medical Sciences, Mashhad, Iran

<sup>2</sup>Department of Orthopedic, Imam Reza Hospital, Mashhad University of Medical Sciences, Mashhad, Iran

<sup>3</sup>Department of Nuclear Medicine, Ghaem Hospital, Mashhad University of Medical Sciences, Mashhad, Iran

Lumbar disc herniation is a common spinal disorder that usually responds favorably to conservative treatment. In a small percentage of the patients, surgical decompression is necessary. Even though lumbar discectomy constitutes the most common and easiest spine surgery globally, adverse or even catastrophic events can occur. Appropriate patient selection and effective neural decompression constitute the most important points for better surgical outcomes and avoidance of unpleasant complications. Other important tips include timely performance of magnetic resonance imaging, correct interpretation of scan data, preoperative detection of underlying instability, exclusion of non-discogenic sciatica, determination of the main cause of clinical pathology, avoidance of the wrong side or level, and being sure that the more detailed procedure does not necessarily mean the more effective procedure.

**Keywords:** Lumbar vertebrae; Intervertebral disc disease; Surgical procedure; Outcome assessment

## Introduction

Symptomatic lumbar disc herniation (LDH) is a common spinal disease affecting 1%–3% of general population, but only 15%–20% of these cases require operative intervention [1]. Lumbar discectomy is the most common and straightforward spinal operation, yet it is fraught with potentially serious complications [2]. Thus, it has a reputation of simultaneously being the easiest and most difficult surgery.

The spinal column is a complex entity and comprised of numerous blood vessels, nerve fibers, ligaments, muscles, joint, vertebrae, and intervertebral discs. Before any intervention, the cause and effect relationship between the pathologic and clinical findings should be demonstrated. Here, we highlight top ten key points should not be for-

gotten in approaching these peculiar patients.

## Use of Magnetic Resonance Imaging

Lumbar spine magnetic resonance imaging (MRI) is not necessary in all patients with low back pain (LBP). Most authors propose conservative treatment at the beginning of the disease. In about 30% of the asymptomatic and otherwise normal persons, some abnormalities may be detected by MRI [1]. Vertebral hemangioma is a spinal tumor that occurs in 10%–27% of the general population, with intervention not usually being needed [3]. Degenerative disc disease is a frequent imaging. The disease begins from the second decade of life and its incidence and severity increases thereafter, although in most of the affected cases a direct relationship with LBP cannot be veri-

Received Dec 28, 2015; Revised Feb 9, 2016; Accepted Mar 6, 2016

Corresponding author: Farzad Omid-Kashani

Orthopedic Research Center, Department of Orthopedic, Imam Reza Hospital,  
Imam Reza Square, Mashhad 91388-13944, Iran

Fax: +98-51-3859-5023, Tel: +98-915-514-9248, E-mail: [omidif@mums.ac.ir](mailto:omidif@mums.ac.ir)

fied [4]. Lumbar spondylolysis and spondylolisthesis are other common paraclinical findings in adults that can be seen frequently on routine lumbosacral radiographs; they are often asymptomatic or effectively respond to non-operative treatment [5]. Lumbosacral transitional vertebra (lumbarization and sacralization) is another finding that has no direct relationship with LBP, although a causal link exists between the transitional vertebra and the degeneration of the disc immediately above it [6]. Other incidental findings include Tarlov cyst, fibrolipoma, synovial cyst, and sacral meningocele [7]. Tarlov cyst is a cerebrospinal fluid (CSF)-filled cyst formed within the nerve root sheath in the spinal canal of the sacral region. These cysts are usually asymptomatic but enlarged cysts can compress the adjacent nerve fibers and create pain, weakness, and paresthesia [8].

In the patients with acute LDH who present with sciatica, positive straight leg rising (SLR), or some paresthesia on the leg without significant neurologic and sphincter disturbances, the early ordering of a MRI scan has a strong iatrogenic effect and may unintentionally increase a patient's anxiety increase and may trigger the use of some unnecessary invasive procedures [9,10]. The humorous state that occasionally seen in the scientific literature in-

dicates that for obtaining more patients to operate, more MRI scanning should be ordered [10].

### Underlying Instability Should be Detected Preoperatively

Simple discectomy, even with minimally invasive spine surgery (MISS), if done with careless disregard of underlying instability, can lead to worsening of the patient [11]. In those ambiguous situations in which clinical and MRI findings are inconsistent, lumbar spondylolysis should certainly be ruled out. Classically, LDH compresses the lower or traversing nerve root, while symptomatic spondylolysis with its proliferative fibrosis at the region of pars interarticularis usually compresses the upper or exiting nerve root (Fig. 1). However, one should remember that, similar to spondylolysis, in patients with far lateral LDH the upper nerve root is clinically affected and may confuse the clinical picture [12].

Usual axial MRI scanning with cursors placed through the intervertebral spaces leave large intervening skipped areas or gaps. Pars interarticularis defect (spondylolysis), migrated sequestered disc, conjoined nerve roots, facets, neuroforamen, lateral recesses, and intraspinal synovial

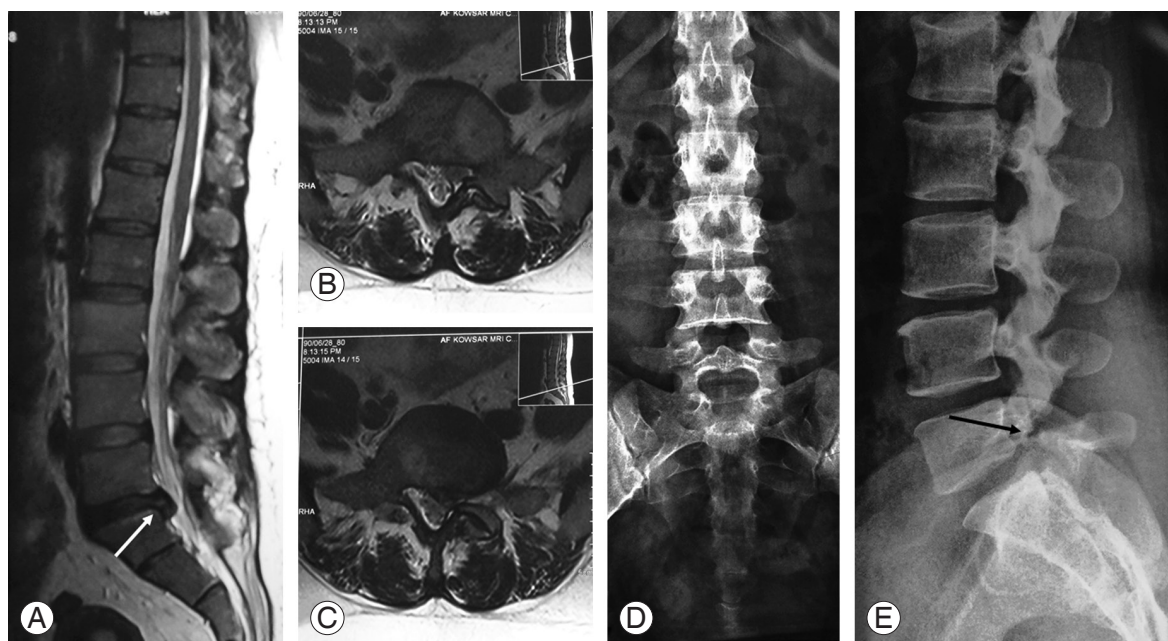

**Fig. 1.** A 26-year-old female presented with chronic low back pain and left sciatica. Her ability to walk was significantly decreased. Physical examination revealed positive straight leg rising and weak big toe extension force on the left, while Achilles tendon reflex was completely normal. We clinically expected to see a L4–L5 lumbar disc herniation (LDH) on magnetic resonance imaging (MRI). **(A–C)** Sagittal and axial MRI scans show L5–S1 LDH (white arrow) that contradicted the clinical picture. **(D, E)** Plain radiographies detect L5 spondylolysis (black arrow).

cysts may be easily missed on axial MRI (Fig. 2). The correct method for axial image cutting should be contiguous from the midbody of L3 to the midbody of S1, and it is not necessary to be exactly parallel to the intervertebral discs [13].

Another important issue is the change in vertebral slippage or alignment between standing and lying positions. As a rule, supine spinal radiography is more appropriate for visualization of anatomical details, while standing spinal radiography is more suitable for detecting instability or deformity (including scoliosis and kyphosis). Vertebral slippage can be decrease up to 26% as the patient reclines from the upright position [14]. Therefore, lumbar spondylolisthesis can be overlooked in routine supine MRI. In surgical planning for patients with LDH, plain standing anteroposterior and lateral lumbosacral radiographs should be taken. In suspicious cases, oblique views of the lumbosacral spine may be helpful, although computed tomography (CT) or bone scan may be necessary to detect a pars lesion [15].

### Non-Discogenic Sciatica Should be Ruled Out

Although sciatica may be due to LDH in 90% of cases,

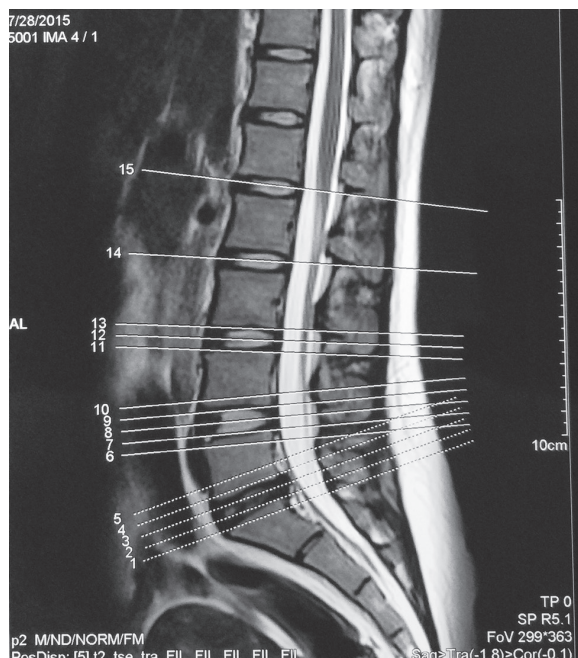

**Fig. 2.** An incorrect method for axial image cutting. There are skipped areas between the intended cuts. Sequestered discs behind the vertebral bodies or defect in pars interarticularis (spondylolysis) may be easily missed.

non-discogenic reasons should also be considered [16]. Any compressive or inflammatory lesions along the course of lumbosacral roots or sciatic nerve may cause leg pain. A solitary osteochondroma of the ischial ramus, lumbar nerve root schwannoma, facet hypertrophy, ankylosing spondylitis, sacroiliitis, sciatic neuritis, intrapelvic mass, pelvic endometriosis, piriformis syndrome, and herpes zoster infection are some examples causing radicular pain in lower extremity mimicking LDH [16].

### Make Sure That the Offender is the Main Culprit

In evaluating a particular pathology, it is important to remember that not every complaint may be relevant. Degenerative disc disease is common and is reported in nearly three-quarters of adults. So, degenerative disc disease alone is not an appropriate indication for lumbar surgery [17]. A comprehensive history and physical examination with especial attention to a simultaneous pathology in cervical or thoracic spine is mandatory (Fig. 3). In the patients with coexisting lumbar and cervical stenosis (tandem spinal stenosis), history-taking and physical examination are not definitive; a mixture of upper and lower motor neuron findings may exist clinically [18].

Another clinical entity that can appear similar to LDH is degenerative joint disease of the hip (coxarthrosis) [19]. These patients usually have simultaneous lumbar spondylosis associated with LBP. SLR testing is painful and the clinician can easily mistake it with sciatalgia (Fig. 4). On the other hand, paresthesia does not constitute a reliable criterion for LDH. Paresthesia that is usually associated with LDH has a dermatomal distribution and this is contradictory with disseminated paresthesia in peripheral neuropathy including diabetes mellitus, which usually has a stocking-and-glove pattern [20]. In dealing with a patient presenting with polyneuropathy, excessive alcohol consumption, connective tissue diseases, nutritional deficiencies, and liver or kidney failure should also be considered [21].

Foot drop is another clinical presentation that should be investigated carefully. L3–L4 and L4–L5 LDH with associated L4 and L5 nerve root compression can create weakness in the tibialis anterior and extensor hallucis longus muscle, respectively, and result in foot drop. Peroneal nerve palsy can mimic exactly this clinical picture. Active abduction of the ipsilateral hip joint, indicates intact L5 nerve root and helps to differentiate a central (nerve root

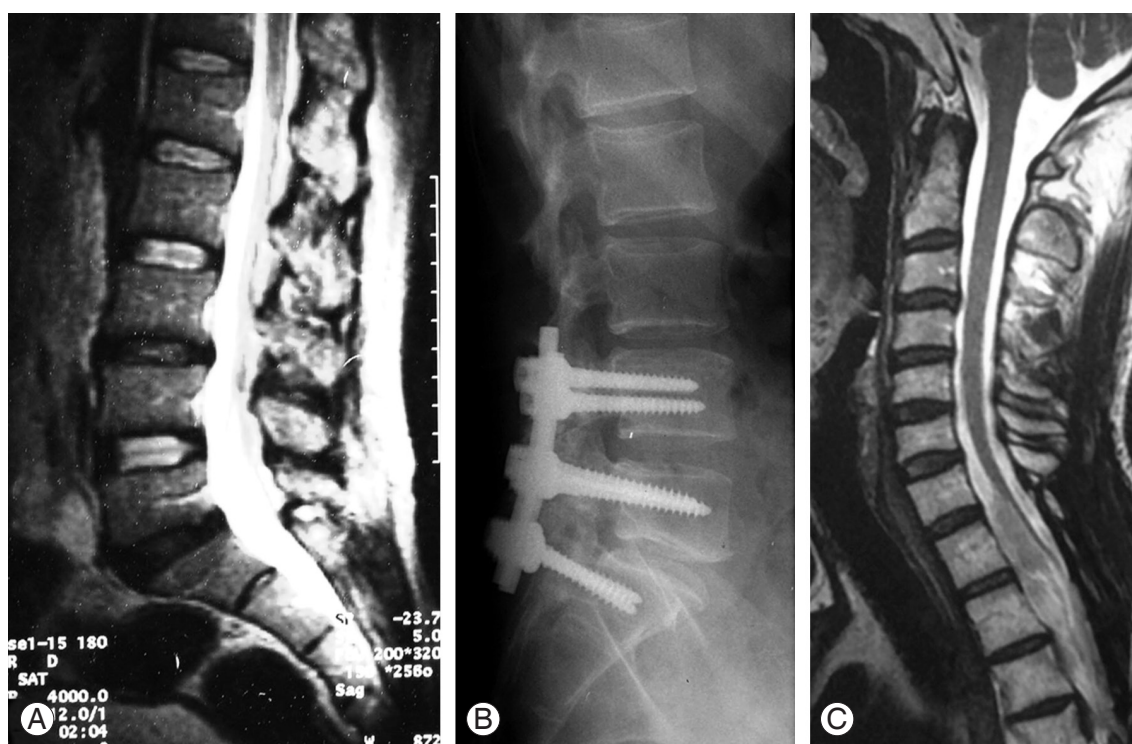

**Fig. 3.** A 40-year-old male patient presented with abnormal gait and low back pain. **(A)** Sagittal magnetic resonance imaging shows degenerative disc disease in L5–S1 and L3–L4 levels. **(B)** He was treated with posterior spinal fusion L4–S1, but clinical complaints continued. **(C)** Later work-up detected cervical spine ependymoma as a main cause of the disability.

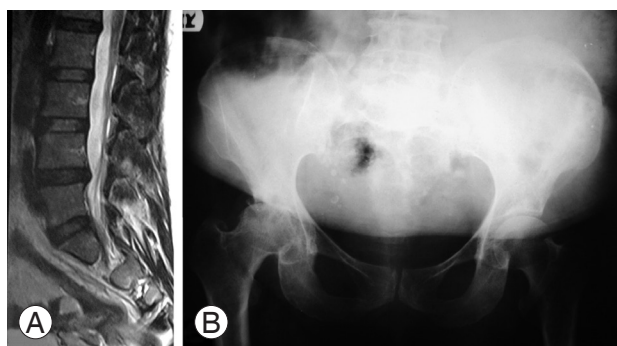

**Fig. 4.** A 60-year-old diabetic female presented with a pain in back and right lower extremity. She also complained of limb paresthesia. Straight leg rising testing was positive. More careful physical examination revealed limited right hip range of motion. **(A)** Magnetic resonance imaging scanning showed a degenerative disc at L4–L5 without significant stenosis. **(B)** Plain pelvis radiography detected osteoarthritis of the right hip, which was the main pathology of the patient.

compression) from a peripheral cause (deep peroneal nerve lesion), electrophysiologic testing (nerve conduction velocity and electromyography) is also confirmatory [22].

The most common complication of lumbar discectomy is re-herniation with incidence of 5% to 15% depend-

ing on study referenced [23-26]. Although recurrent LDH does not necessarily equate with re-operation, in approaching a patient with recurrent LDH the surgeon should differentiate re-herniation from postoperative scar. The first may need re-operation while surgical intervention is contraindicated in the latter. MRI scanning with a contrast material like gadolinium creates scar enhancement and helps in differentiating the two. In the cases with recurrent LDH, gadolinium cannot enhance the disc itself but enhances its peripheral fibrosis (rim enhancement) [27].

### Beware of Wrong Patient

There is a strong and well known relationship between outcomes of lumbar disc surgery and psychiatric status of the patients [28-30]. Existence of preoperative anxiety is a poor prognostic factor for the perseverance of pain after surgery for LDH [31]. Therefore, secondary gains and/or underlying psychological issues in cases with LDH are a concern.

Many questionnaires assess the psychiatric status of patients. These include the Minnesota Multiphasic Per-

sonality Inventory (MMPI) and Distress and Risk Assessment Method (DRAM). All the questionnaires address the important effect of underlying psychogenic factors in surgical outcomes [32,33]. Therefore, preoperative detection of a patient's mental health problems is a priority. For this, some authors rely on their own experience. As a cautionary note to this approach, a study conducted in United Kingdom reported that compared with the DRAM questionnaire spinal surgeons were able to correctly detect underlying mental disorders in only 26% of cases [34].

### **Beware of Wrong Level**

In those patients with associated lumbosacral transitional vertebra (sacralization of L5 and lumbarization of S1) or disc herniation at a level other than L5–S1, wrong level spine surgery may occur. Using surface landmarks, careful attention to the pelvis and spine plain radiographies and MRI scanning and, eventually, performing intraoperative fluoroscopy after wound dissection with the markers docked against the vertebrae (dissector under lamina, pin-pointing to the pedicle, clip on the spinous process, etc.) should be done. This approach can correctly and reliably identify the proposed level and effectively prevent this nightmare in spine surgery [35,36].

### **Beware of Wrong Side**

As most of the spinal procedures are carried out in prone positioning, left and right side of the patient may be mistaken. To avoid the pitfalls of the right and left of the patient, preoperative surgical site marking with a large black marker on the ipsilateral buttock is strongly recommended [37].

### **Beware of Wrong Tactic**

It is very important that the type of surgery should be selected according to the type of the disease, evidence-based medicine, existing facilities, and experience of the surgeon. Although a variety of treatment modalities exist for disc surgery, the standard operation currently recommended for simple LDH is microscopic partial discectomy [38]. Laser disc surgery is a relatively effective and safe manner to treat broad base, bulged or even protruding disc that still contains LDH [39]. This minimally invasive surgery does not have any place in treatment of extruded

or sequestered (non-contained) LDH. It is also contraindicated in the patients with underlying spinal instability like spondylolysis and can create iatrogenic spondylolisthesis [40].

### **Beware of Wrong Protocol**

Wrong protocol in approaching the patients with LDH can be classified into preoperative, intraoperative, and postoperative stages, although according to the specific surgical technique it may be somewhat varied. Wrong preoperative protocols comprise inappropriate patient preparation for the surgical procedure (failure to inform the patient of the possible complications, failure to discontinue special analgesics prior to surgery, such as aspirin and other non-steroidal anti-inflammatory drugs), improper patient positioning to protect the sensitive organs like the eyes, peripheral nerves, and testicles in male patients, and failure to take the necessary measures for full dependence of the abdomen to reduce epidural veins engorgement. Nowadays, there is no hard evidence to support routine preoperative hair removal in spine surgery [41-43].

Wrong intraoperative protocols include using a non-standard suction tube with rough edges, advancing discectomy instruments more than 2.5 to 3 cm from the posterior disc border, rush in the process of surgery, and harsh usage of surgical instruments [44]. Postoperative wrong protocols comprise inappropriate rehabilitation, improper timing for returning to previous job, failure to change harmful patient's life style (like frequent exposure to strenuous physical activity at work) and gaining appropriate body mass index [45,46].

### **More Detailed Procedure Does Not Necessarily Mean more Effective**

In the surgical approach for a patient with a spine problem, the general rule is that the preferred surgical intervention is the one with the least invasion and greatest benefit. A complex detailed surgery is not necessarily more effective. Performing a long complicated operation, such as transforaminal lumbar interbody fusion with pedicular screw and rod fixation for simple LDH not associated with Modic endplate changes, can be inappropriately complex for the intended goal (Fig. 5). The procedure of choice for simple LDH is partial microscopic discectomy, preferably with minimally skin incision. Performing ad-

ditional measures like posterolateral or interbody fusion and instrumentation in order to obtain additional surgical outcome have only been proposed for those herniated discs accompanied with Modic endplate changes and predominantly LBP (Fig. 5) [47].

Stand-alone cage in surgical treatment of LDH for avoidance of future intervertebral space collapse may be

associated with significant complications including intractable pain or neurologic deficit due to pseudoarthrosis, cage migration, or settling, and therefore can be augmented with some forms of anterior or posterior spinal fixation [48]. On the other hand, unnecessary spinal fusion especially anteroposterior fusion and instrumentation can significantly increase the risk of infection, adjacent seg-

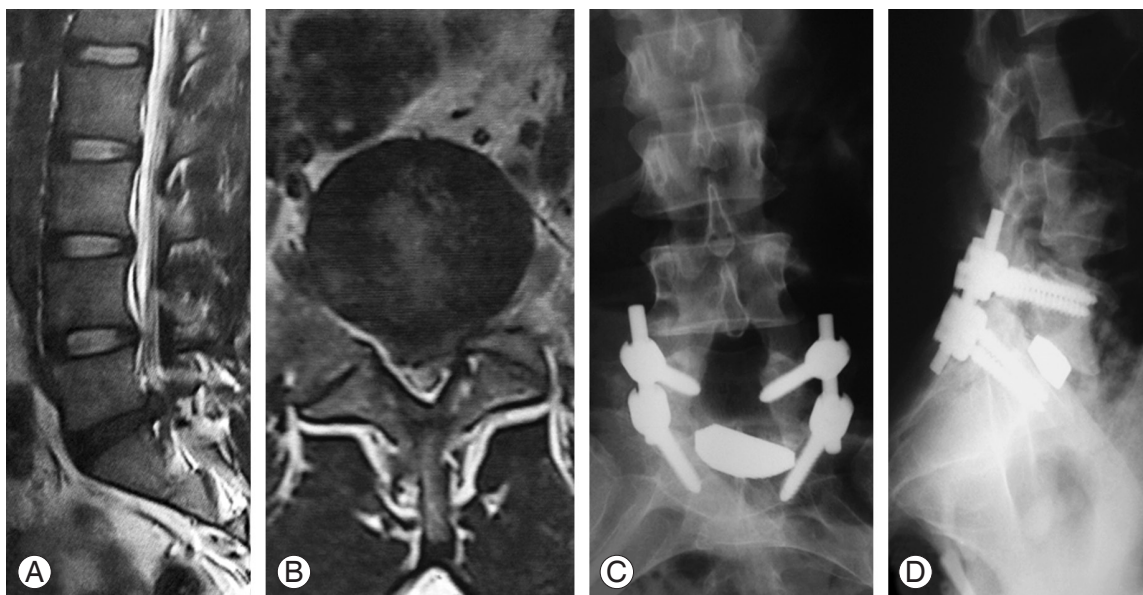

**Fig. 5.** A 32-year-old man with low back pain and left sciatic pain. **(A, B)** Sagittal and axial magnetic resonance imaging scans showed extruded left sided simple L5–S1 lumbar disc herniation. **(C, D)** Plain postoperative lumbosacral radiographs of the same patient underwent transforaminal lumbar interbody fusion and fixation.

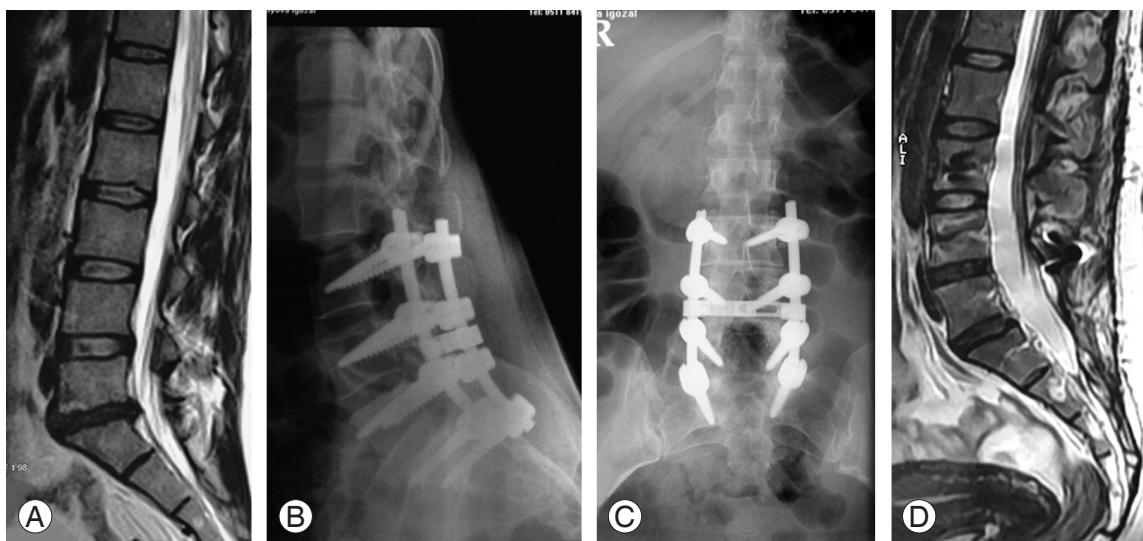

**Fig. 6.** A 35-year-old female presented with chronic low back pain and recent right sciatica without significant neurologic deficit. **(A)** Magnetic resonance imaging (MRI) scan revealed L5–S1 disc herniation. **(B, C)** Postoperative plain anteroposterior and lateral radiographs of the lumbosacral spine showed L5 laminectomy, while fusion and fixation extended from L3 to S1. **(D)** Extensive unnecessary instrumentation is shown in postoperative MRI.

ment disease, length of hospital stay, intraoperative blood loss, duration of operation, and cost. In the meantime, existence of a common interest in treating surgeons and commercial companies can exacerbate this scenario and create a long-time disable and miserable patient (Fig. 6) [49].

## Conclusions

LDH is a common spinal disorder that usually favorably responds to conservative treatment. In those cases with refractory complains, surgical intervention may become obligatory. Although, lumbar discectomy is the most common and easiest spinal procedure carried out by orthopedic surgeons or neurosurgeons, it can be associated with catastrophic complications and long-term disability. Appropriate patient selection with proper surgical planning can play the most important role in improving surgical outcome and avoiding complications.

## Conflict of Interest

No potential conflict of interest relevant to this article was reported.

## References

- Jordan J, Konstantinou K, O'Dowd J. Herniated lumbar disc. *BMJ Clin Evid* 2009;3:1118.
- Mehrotra A, Sloss EM, Hussey PS, Adams JL, Lovejoy S, SooHoo NF. Evaluation of a center of excellence program for spine surgery. *Med Care* 2013;51:748-57.
- Barzin M, Maleki I. Incidence of vertebral hemangioma on spinal magnetic resonance imaging in Northern Iran. *Pak J Biol Sci* 2009;12:542-4.
- Urban JP, Roberts S. Degeneration of the intervertebral disc. *Arthritis Res Ther* 2003;5:120-30.
- Kalichman L, Kim DH, Li L, Guermazi A, Berkin V, Hunter DJ. Spondylolysis and spondylolisthesis: prevalence and association with low back pain in the adult community-based population. *Spine (Phila Pa 1976)* 2009;34:199-205.
- Sekharappa V, Amritanand R, Krishnan V, David KS. Lumbosacral transition vertebra: prevalence and its significance. *Asian Spine J* 2014;8:51-8.
- Park HJ, Jeon YH, Rho MH, et al. Incidental findings of the lumbar spine at MRI during herniated intervertebral disk disease evaluation. *AJR Am J Roentgenol* 2011;196:1151-5.
- Voyadzis JM, Bhargava P, Henderson FC. Tarlov cysts: a study of 10 cases with review of the literature. *J Neurosurg* 2001;95(1 Suppl):25-32.
- Webster BS, Bauer AZ, Choi Y, Cifuentes M, Pransky GS. Iatrogenic consequences of early magnetic resonance imaging in acute, work-related, disabling low back pain. *Spine (Phila Pa 1976)* 2013;38:1939-46.
- Graves JM, Fulton-Kehoe D, Martin DP, Jarvik JG, Franklin GM. Factors associated with early magnetic resonance imaging utilization for acute occupational low back pain: a population-based study from Washington State workers' compensation. *Spine (Phila Pa 1976)* 2012;37:1708-18.
- Akhaddar A, Boucetta M. Unsuspected spondylolysis in patients with lumbar disc herniation on MRI: the usefulness of posterior epidural fat. *Neurochirurgie* 2002;58:346-52.
- Shen YX, Zheng ZG, Cheng MH, Dong QR, Zhou XZ. Diagnosis and operative treatment of far lateral lumbar disc herniation. *Zhonghua Wai Ke Za Zhi* 2006;44:559-61.
- Singh K, Helms CA, Fiorella D, Major NA. Disc space-targeted angled axial MR images of the lumbar spine: a potential source of diagnostic error. *Skeletal Radiol* 2007;36:1147-53.
- Warner WC, Sawyer JR, Kelly DM. Scoliosis and kyphosis. In: Campbell WC, Canale ST, Beaty JH, editors. *Campbell's operative orthopaedics*. Philadelphia, PA: Elsevier/Mosby; 2013. p.1838-56.
- Leone A, Cianfoni A, Cerase A, Magarelli N, Bonomo L. Lumbar spondylolysis: a review. *Skeletal Radiol* 2011;40:683-700.
- Kulcu DG, Naderi S. Differential diagnosis of intraspinal and extraspinal non-discogenic sciatica. *J Clin Neurosci* 2008;15:1246-52.
- Battie MC, Videman T. Lumbar disc degeneration: epidemiology and genetics. *J Bone Joint Surg Am* 2006; 88 Suppl 2:3-9.
- Krishnan A, Dave BR, Kamar AK, Ram H. Coexisting lumbar and cervical stenosis (tandem spinal stenosis): an infrequent presentation. Retrospective analysis of single-stage surgery (53 cases). *Eur Spine J* 2014;23:64-73.
- Swezey RL. Pseudo-radiculopathy in subacute trochanteric bursitis of the subgluteus maximus bursa.

- Arch Phys Med Rehabil 1976;57:387-90.
20. Zorrilla Hernandez E, Frati Munari A, Lozano Castaneda O, Villalpando Hernandez S, Boulton AJ. Diabetic neuropathy: current concepts on etiopathogenesis, diagnosis, and treatment. *Gac Med Mex* 1994; 130:18-25.
  21. Mygland A. Chronic polyneuropathy: evaluation and diagnosis. *Tidsskr Nor Laegeforen* 2007;127:291-5.
  22. Yu JK, Yang JS, Kang SH, Cho YJ. Clinical characteristics of peroneal nerve palsy by posture. *J Korean Neurosurg Soc* 2013;53:269-73.
  23. Shin BJ. Risk factors for recurrent lumbar disc herniations. *Asian Spine J* 2014;8:211-5.
  24. Carragee EJ, Spinnickie AO, Alamin TF, Paragioudakis S. A prospective controlled study of limited versus subtotal posterior discectomy: short-term outcomes in patients with herniated lumbar intervertebral discs and large posterior annular defect. *Spine (Phila Pa 1976)* 2006;31:653-7.
  25. Kleinig TJ, Brophy BP, Maher CG. Practical neurology: 3. Back pain and leg weakness. *Med J Aust* 2011; 195:454-7.
  26. Swartz KR, Trost GR. Recurrent lumbar disc herniation. *Neurosurg Focus* 2003;15:E10.
  27. Babar S, Saifuddin A. MRI of the post-discectomy lumbar spine. *Clin Radiol* 2002;57:969-81.
  28. Junge A, Dvorak J, Ahrens S. Predictors of bad and good outcomes of lumbar disc surgery: a prospective clinical study with recommendations for screening to avoid bad outcomes. *Spine (Phila Pa 1976)* 1995; 20:460-8.
  29. Kim TW, Oh CH, Shim YS, Yoon SH, Park HC, Park CO. Psychopathological influence of lumbar disc herniation in male adolescent. *Yonsei Med J* 2013; 54:813-8.
  30. den Boer JJ, Oostendorp RA, Beems T, Munneke M, Oerlemans M, Evers AW. A systematic review of bio-psychosocial risk factors for an unfavourable outcome after lumbar disc surgery. *Eur Spine J* 2006;15:527-36.
  31. D'Angelo C, Mirijello A, Ferrulli A, et al. Role of trait anxiety in persistent radicular pain after surgery for lumbar disc herniation: a 1-year longitudinal study. *Neurosurgery* 2010;67:265-71.
  32. Butcher J, Dahlstrom WG, Graham JR, Tellegen A, Kaemmer B. The minnesota multiphasic personality inventory-2 (MMPI-2): manual for administration and scoring. Minneapolis, MN: University of Minnesota Press; 1989.
  33. Main CJ, Wood PL, Hollis S, Spanswick CC, Waddell G. The Distress and Risk Assessment Method: a simple patient classification to identify distress and evaluate the risk of poor outcome. *Spine (Phila Pa 1976)* 1992;17:42-52.
  34. Grevitt M, Pande K, O'Dowd J, Webb J. Do first impressions count? A comparison of subjective and psychologic assessment of spinal patients. *Eur Spine J* 1998;7:218-23.
  35. Francis T, Benzel E. Wrong level spine surgery: a perspective. *World Neurosurg* 2013;79:451-2.
  36. Irace C, Usai S. The 'nightmare' of wrong level in spine surgery: a critical appraisal. *Patient Saf Surg* 2012;6:14.
  37. Bernstein M. Wrong-side surgery: systems for prevention. *Can J Surg* 2003;46:144-6.
  38. Manchikanti L, Hirsch JA. Clinical management of radicular pain. *Expert Rev Neurother* 2015;15:681-93.
  39. Singh V, Manchikanti L, Calodney AK, et al. Percutaneous lumbar laser disc decompression: an update of current evidence. *Pain Physician* 2013;16(2 Suppl):SE229-60.
  40. Singh V, Manchikanti L, Benyamin RM, Helm S, Hirsch JA. Percutaneous lumbar laser disc decompression: a systematic review of current evidence. *Pain Physician* 2009;12:573-88.
  41. Broekman ML, van Beijnum J, Peul WC, Regli L. Neurosurgery and shaving: what's the evidence? *J Neurosurg* 2011;115:670-8.
  42. Park HJ, Kwon KY, Woo JH. Comparison of blood loss according to use of aspirin in lumbar fusion patients. *Eur Spine J* 2014;23:1777-82.
  43. DePasse JM, Palumbo MA, Haque M, Ebersson CP, Daniels AH. Complications associated with prone positioning in elective spinal surgery. *World J Orthop* 2015;6:351-9.
  44. Yip SL, Woo SB, Kwok TK, Mak KH. Nightmare of lumbar discectomy: aorta laceration. *Spine (Phila Pa 1976)* 2011;36:E1758-60.
  45. Ozkara GO, Ozgen M, Ozkara E, Armagan O, Arslantas A, Atasoy MA. Effectiveness of physical therapy and rehabilitation programs starting immediately after lumbar disc surgery. *Turk Neurosurg* 2015;25:372-9.



46. Sorensen IG, Jacobsen P, Gyntelberg F, Suadicani P. Occupational and other predictors of herniated lumbar disc disease-a 33-year follow-up in the Copenhagen male study. *Spine (Phila Pa 1976)* 2011;36:1541-6.
47. Cao P, Chen Z, Zheng Y, et al. Comparison of simple discectomy and instrumented posterior lumbar interbody fusion for treatment of lumbar disc herniation combined with Modic endplate changes. *Chin Med J (Engl)* 2014;127:2789-94.
48. Cho KR, Lee SH, Kim ES, Eoh W. Mid-term clinical outcomes of stand-alone posterior interbody fusion with rectangular cages: a 4-year-minimum follow-up. *Korean J Spine* 2013;10:126-32.
49. Amiri AR, Kanesalingam K, Cro S, Casey AT. Does source of funding and conflict of interest influence the outcome and quality of spinal research? *Spine J* 2014;14:308-14.